

Skalen II

C-Dur

G-Dur

A chord marking "D7" is present above the 10th staff, indicating a D7 chord. The notation uses a mix of eighth and sixteenth notes, with many notes beamed together in pairs. Slurs are used to group notes across measures, and there are some fermatas or long note values in the later staves.

D-Dur

A-Dur

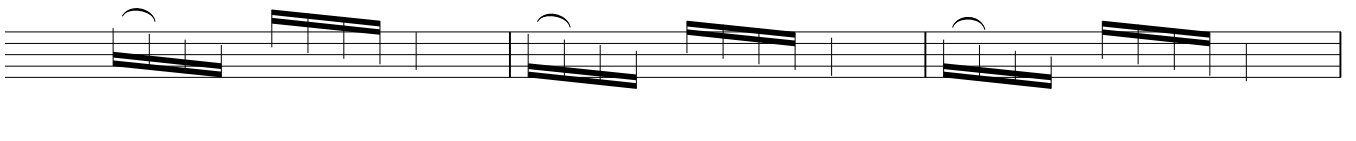
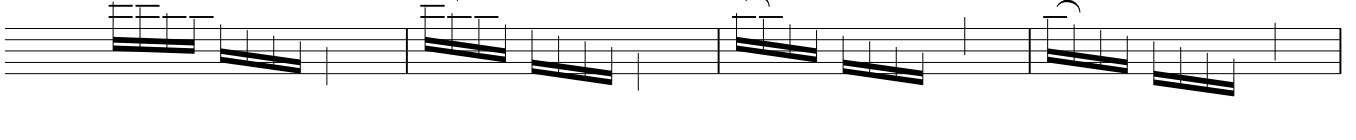
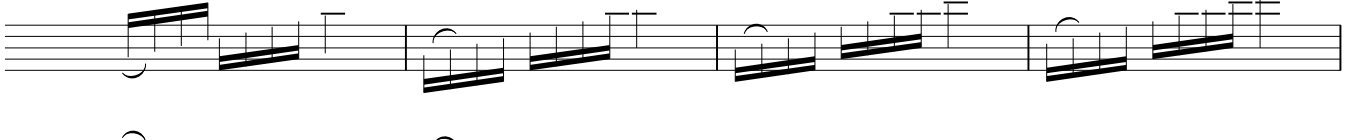
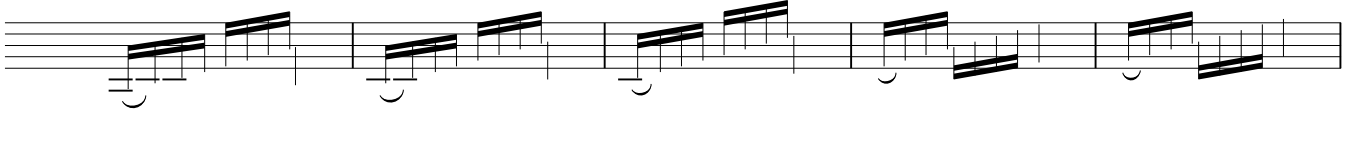
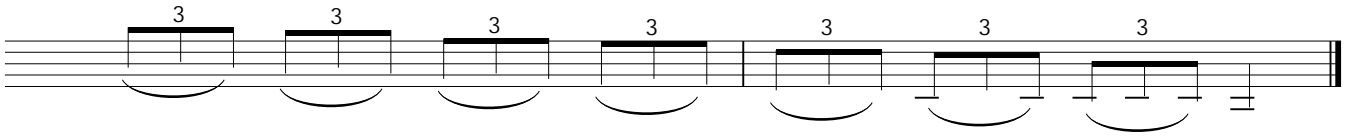
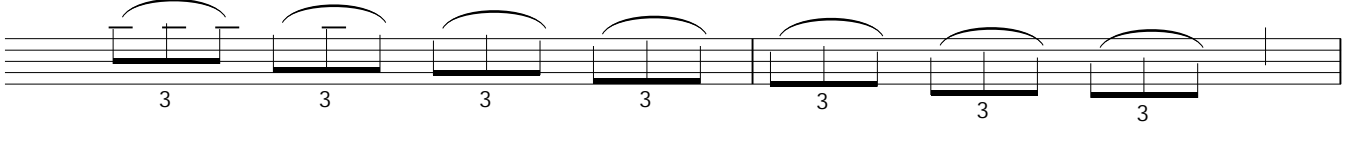
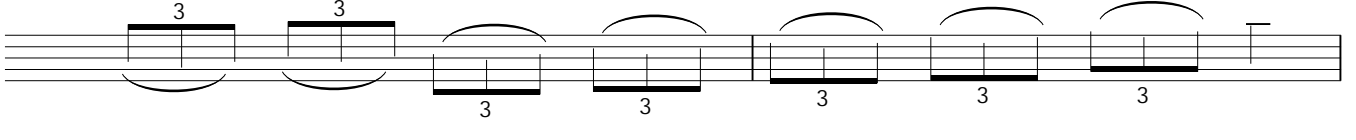
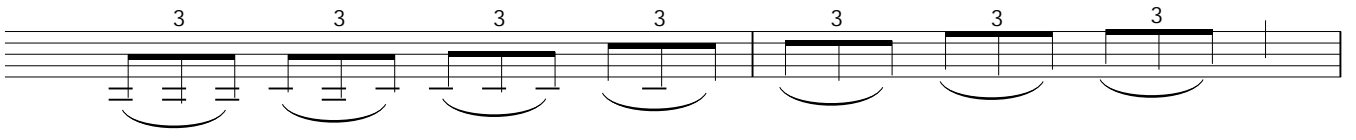
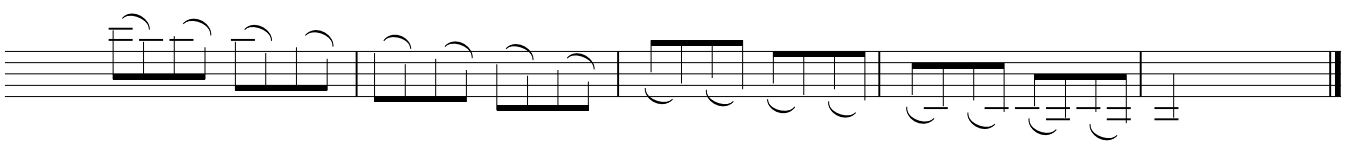
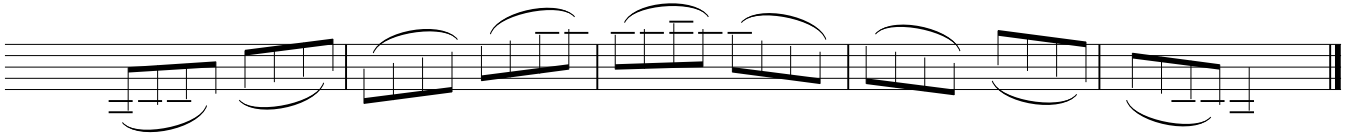
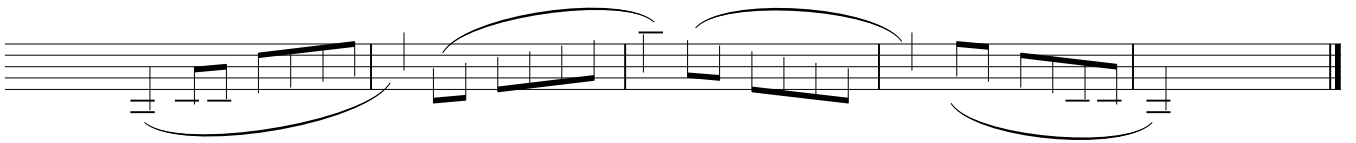

E-Dur

F-Dur

B-Dur

Es-Dur

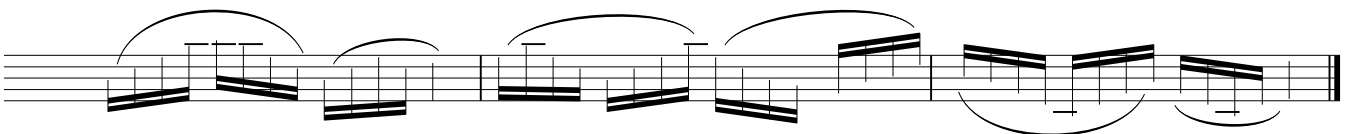
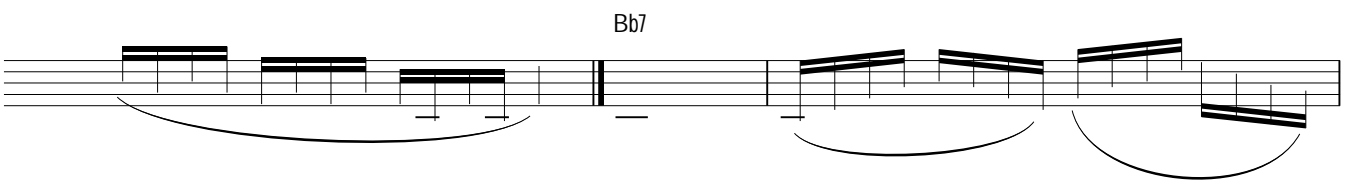
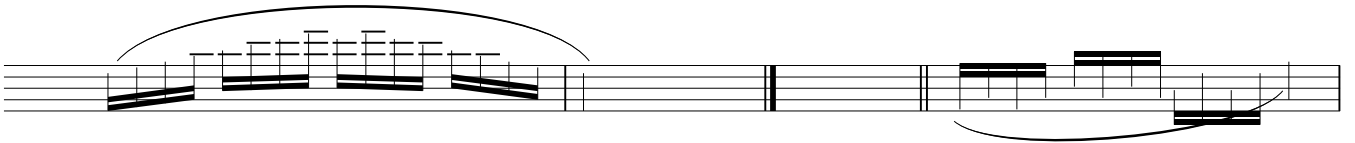
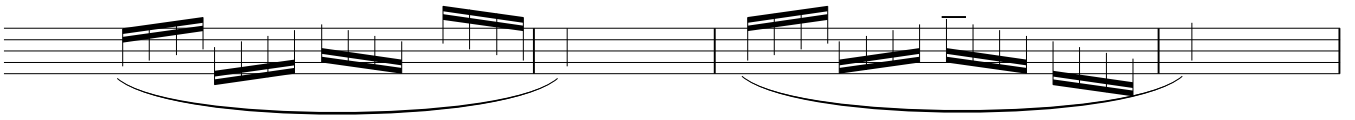

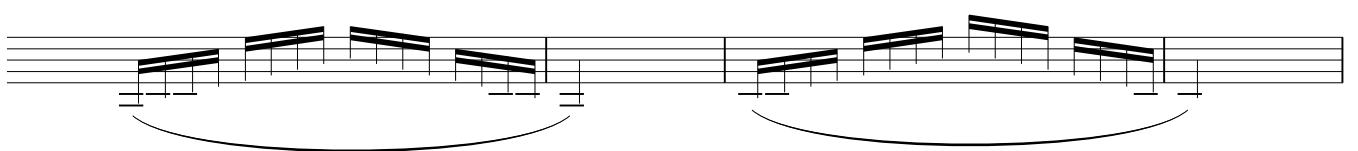
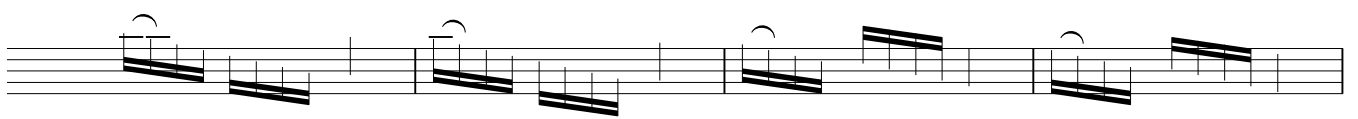
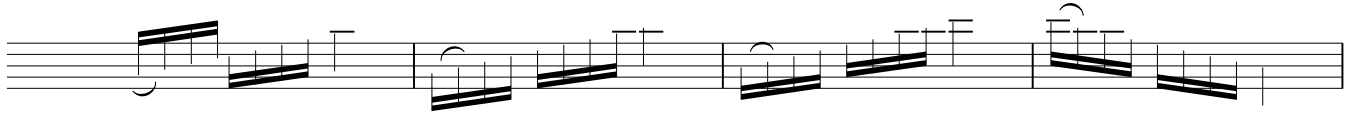
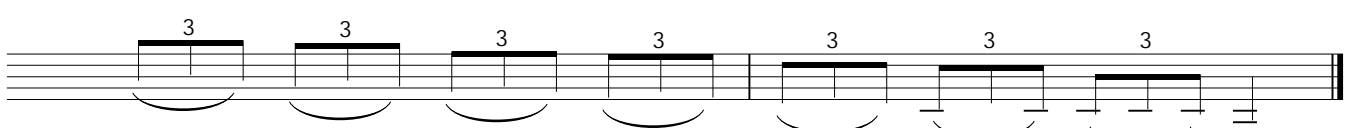
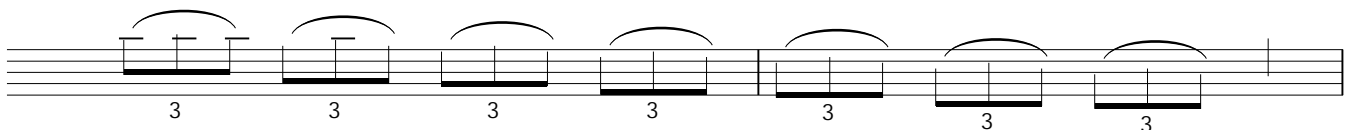
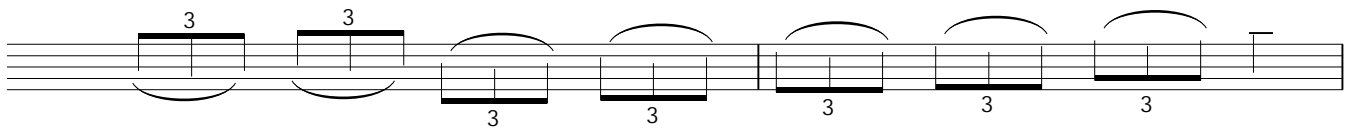
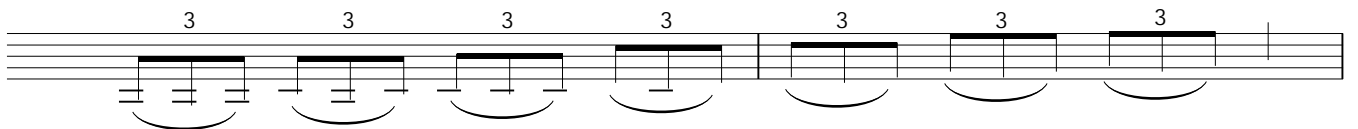
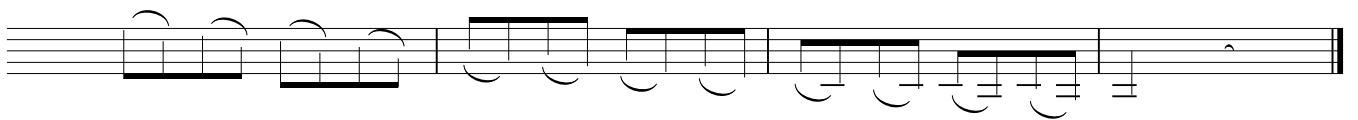
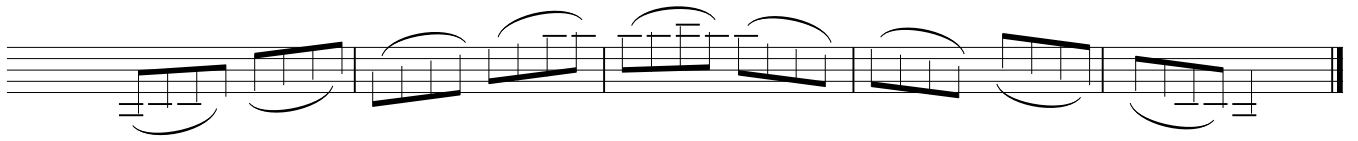
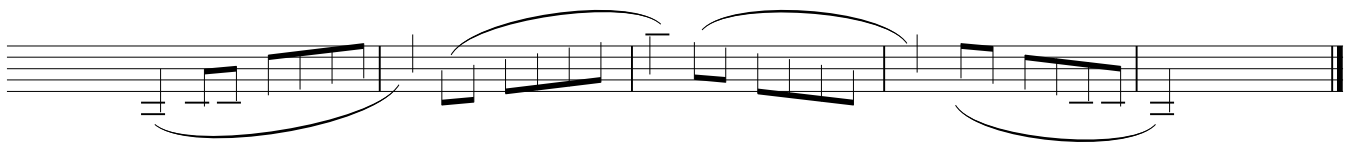
