

Skalen I

D-Dur

G-Dur

A-Dur

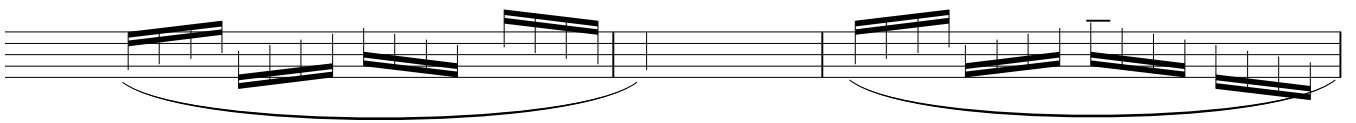
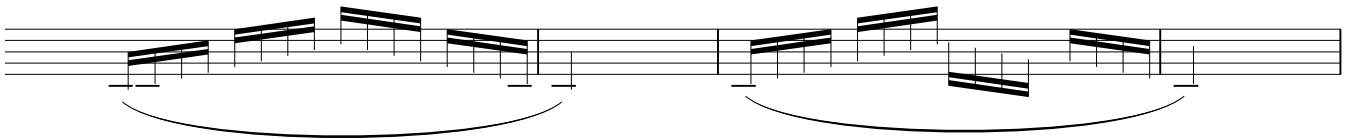
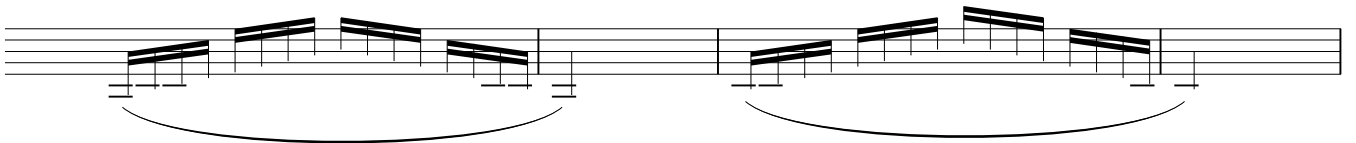
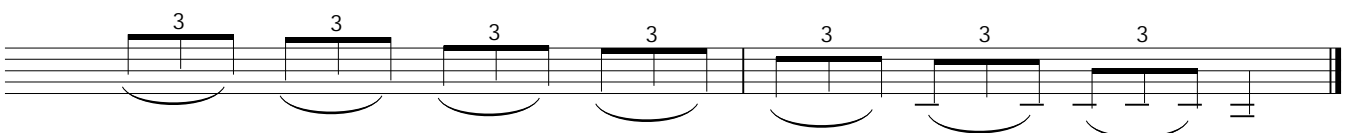
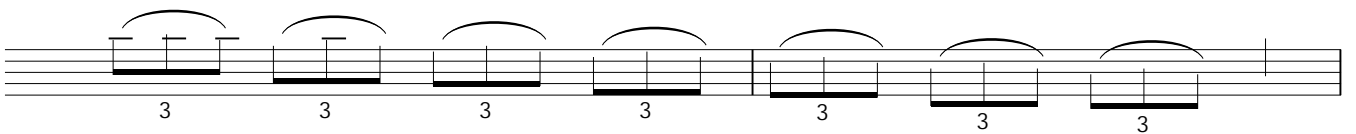
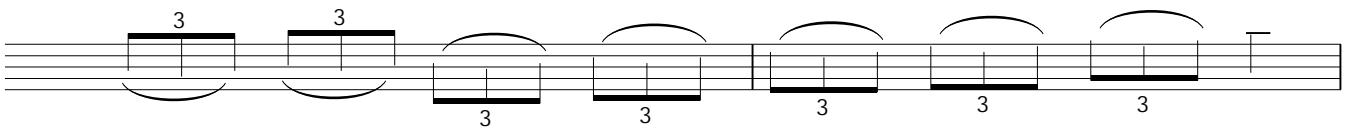
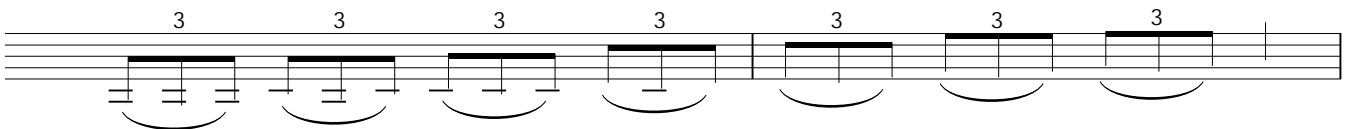
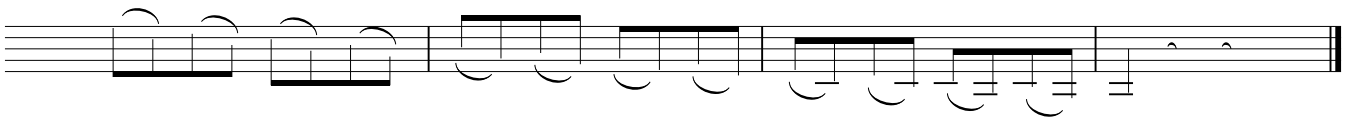
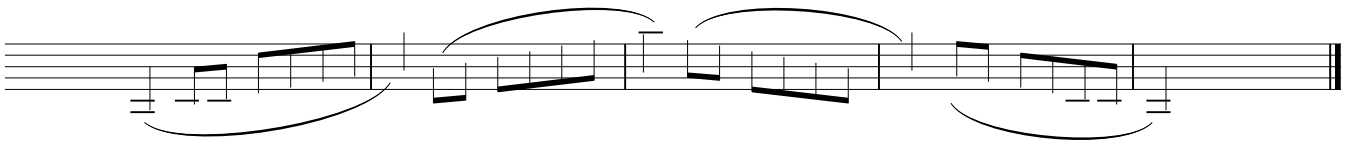

B-Dur

F-Dur

Es-Dur
